

**Next Generation
Compliance Intelligence
What's Changed**

Logging In

Welcome back

NEW

Compliance Intelligence

Identify, understand and meet regulatory requirements everywhere you operate - on an ongoing basis.

[Corporate Dashboard](#) > [Visual Applicability](#) >

Welcome back

OLD

Compliance Intelligence

Identify, understand and meet regulatory requirements everywhere you operate - on an ongoing basis.

[Audit Tools](#) > [Corporate Dashboard](#) > [Visual Applicability](#) >

Experience a more streamlined log-in by going directly into the Corporate Dashboard, where all previous Audit Tools functionalities are fully integrated. This creates a single, centralized entry point that makes navigation easier, reduces extra steps, and ensures that everything you need is accessible from one unified location.

Corporate Dashboard

NEW

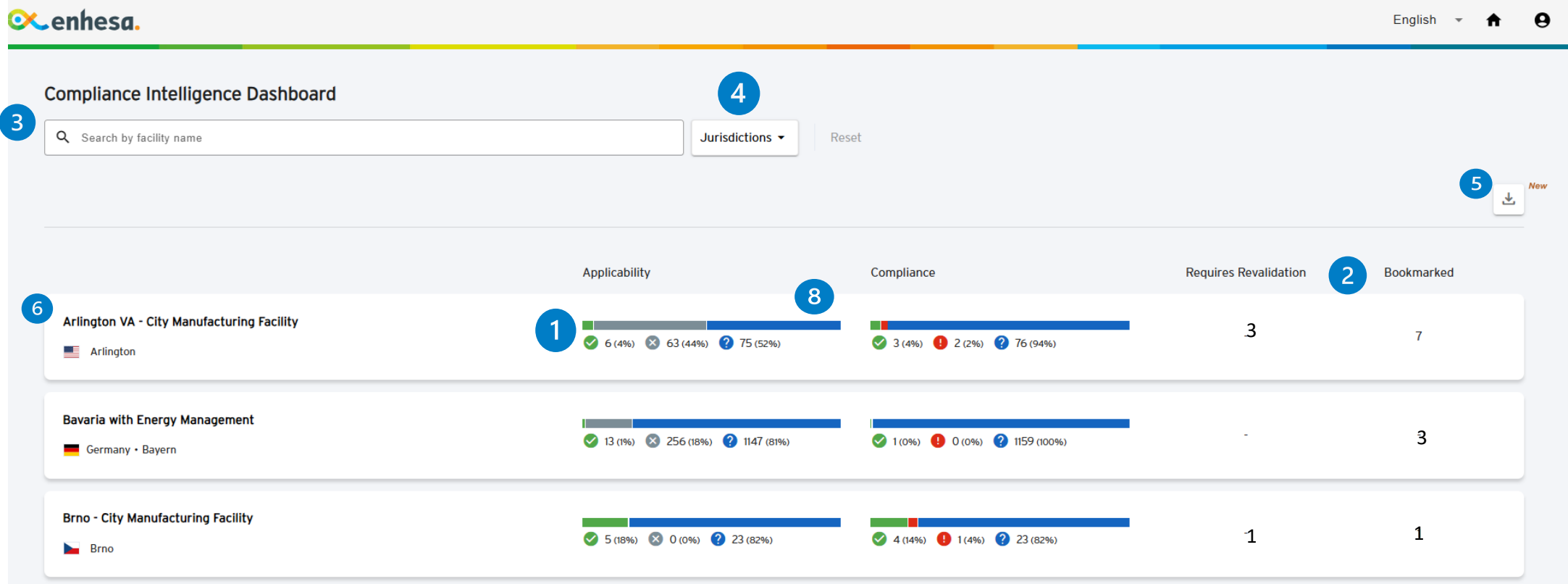

1. Color-coded Applicability and Compliance charts now include number and percentage breakdowns
2. Clickable counts for Bookmarked Requirements and Requires Revalidation lead directly to filtered requirement view
3. New search bar allows searching by facility name
4. Jurisdiction filter included
5. Export to CVS still available
6. Clicking a facility name automatically opens its Facility Dashboard
7. Requirements View accessed from within the Facility Dashboard
8. Undetermined requirements can be viewed by clicking the undetermined segment of the Applicability Chart

Corporate Dashboard

OLD

1. Color-coded **Applicability** and **Compliance** charts shown **without number or percentage breakdowns** under the charts
2. No indicators for **bookmarked items**
3. No jurisdiction filter
4. Export available
5. **Icons** used to navigate to **Facility Dashboard** and to **Compliance Intelligence (Requirements view)**
6. Clickable numbers show requirements with **major changes** (requires revalidation) and requirements needing review (undetermined applicability)

Applicability Screener

NEW

1. The Applicability Screener now begins with **Topic Screening questions**
2. Toggles have replaced traditional Yes/No questions
3. “Guide Notes” have been replaced with a “**Learn More**” section
4. The entire applicability process is now completed **online**

Applicability Screener

OLD

CORPORATE DASHBOARD English

Belgium / Flemish Region / Flanders Facility

Please wait a few minutes for our screening engine to finish processing your answers. If you experience any difficulties please reach out to services@enhesa.com for support.

Expand | Collapse Export to Excel

- General Environmental Requirements
- Air Emission Management
- Water Management
- Waste Management
- Chemicals Management
- Hazardous Materials Management / Transport
- Safety Management
- Facility/Technical Safety

1 Is the audit intended to cover environmental issues? Yes No

2 Is the audit intended to cover air emissions? Yes No

Is the audit intended to cover water protection/pollution issues? Yes No

Is the

Is the

3 Does the facility operate steam equipment? (Belgium) Yes No

Does the facility expose or possibly expose workers to asbestos? (Belgium) Yes No

1. The Applicability Screener starts with **heading screening questions**
2. Questions are answered with a Yes or No
3. “**Guide Notes**” provide additional information
4. Applicability can be done by creating a facility

Facility Dashboard

NEW

Bavaria with Energy Management
Germany • Bayern

English

Applicability Screener →

FACILITY DASHBOARD REQUIREMENTS LEGAL REGISTER

Topics	Applicability			Compliance			Requires Revalidation	Total
	Applicable	Not Applicable	Undetermined	Compliant	Action Required	Undetermined		
General Environmental Requirements	12	0	45	0	0	57	0	57
Air Emission Management	0	0	165	0	0	165	0	165
Water Management	0	37	0	0	0	0	0	37
Waste Management	0	0	137	0	0	137	0	137
Chemicals Management	0	0	146	0	0	146	0	146
Hazardous Materials Management / Transport	1	0	236	1	0	236	0	237

1. Applicability is broken down into **Applicable**, **Not Applicable**, and **Undetermined**
2. Compliance is broken down into **Compliant**, **Action Required**, and **Undetermined**
3. “Requires Revalidation” replaces “Major Updates,” with counts still clickable
4. All counts remain clickable and lead to the filtered requirements view
5. Two new navigation tabs at the top: **Requirements** and **Legal Register**
6. New button for direct access to the **Applicability Screener**
7. Export option is *not* available on this page
8. Count totals still available

Facility Dashboard

OLD

CORPORATE DASHBOARD English

Germany / Bayern / Bavaria Facility

Corporate Dashboard / Set up facility / Facility Dashboard

5 Legal Register

6 Download in Excel Go

Topic	Applicability 1			Compliance 2			Major Updates 3	Total
	Applicable	Not applicable	Review	Compliant	Action Required	Undetermined	Revalidate	
General Environmental Requirements	0	0	59	0	0	59	0	59
Air Emission Management	0	106	34	0	0	34	7	140
Water Management	0	29	2	0	0	2	0	31
Waste Management	2	112	16	2	0	16	5	130
Chemicals Management	0	122	25	0	0	25	13	147
Hazardous Materials Management / Transport	0	209	27	0	0	27	0	236
Safety Management	37	26	37	1	1	72	3	100
Facility/Technical Safety	36	81	92	16	19	93	4	209
Emergency Preparedness / Response	7	47	33	2	5	33	0	87
Occupational Health	12	69	140	4	1	147	4	221
Total	94	801	465	25	26	508	36	1360

Support

1. Applicability was broken down into **Applicable**, **Not applicable**, and **Review**
2. Compliance was broken down into **Compliant**, **Action Required**, and **Undetermined**
3. “Major Updates” column showed requirements needing revalidation
4. All counts were clickable and opened a filtered requirements view
5. Included a **Legal Register** button only (no other navigation tabs)
6. Export to Excel was available
7. Layout totaled all counts

Requirements View

NEW

1. Clean, color-coded Applicability and Compliance charts are displayed at the top for a quick overview.
2. Filters for Topic, Jurisdictions, Category, Applicability, and Compliance are presented as modern, easy-to-use dropdown menus.
3. Two convenient toggles provide quick access to **Requires Revalidation only** and **Bookmarked only** requirements.
4. Requirements can be sorted by **Topic** or **Last Published**.
5. Each requirement card includes a dropdown for setting Applicability and Compliance.
6. A new bookmark icon allows users to save requirements for later review.
7. Comments and the audit trail are presented separately for clearer organization.
8. Clicking a requirement opens a detailed view with **Scope, Additional Information, Documents, Foundations, and Changes**. The detailed view consolidates guidance, related documents, and change history into a single, easy-to-navigate panel.
9. Overall layout is visually modern, well-structured, and designed for an efficient user experience.

1 Applicability: 18 (1%), 1194 (8.4%), 205 (1.4%)

1 Compliance: 0 (0%), 0 (0%), 223 (100%)

2 Jurisdictions | Topics | Categories | Applicability | Compliance

3 Requires Revalidation only | Bookmarked only | Reset

4 Sort by: Last Published | Download | Share

6 If the company operates a water supply installation in which drinking-water pipes or sections of drinking-water pipes made of lead are present, it removes or decommissions them in accordance with the generally recognised technical rules until 12 January 2026, or until the expiration of a later deadline approved by the public health department (Gesundheitsamt), and provides proof of compliance to the public health department and the affected consumers.

7 Germany | Drinking Water | Generic, Offices, Warehouses and Data Centers

5 Applicability: Undetermined | Compliance: Undetermined | Support

Requirements View

1. Topic filter options were located on the left side of the page, and as you scroll further you would also see filters for applicability, compliance, and category.
2. Search bar available
3. No top-of-page metrics.
4. The platform used single-select buttons for filter selections and for setting applicability and compliance.
5. Requirements were sorted by topic only, with no option to sort by **Last Published**.
6. Bookmarks were not available.
7. “Previous Actions” (audit trail) and comments were presented together in one section.
8. **Additional Details** opened a small popup with guide notes and related regulations.
9. A separate **Show Changes** button displayed change history.

Downloading Scorecards

NEW

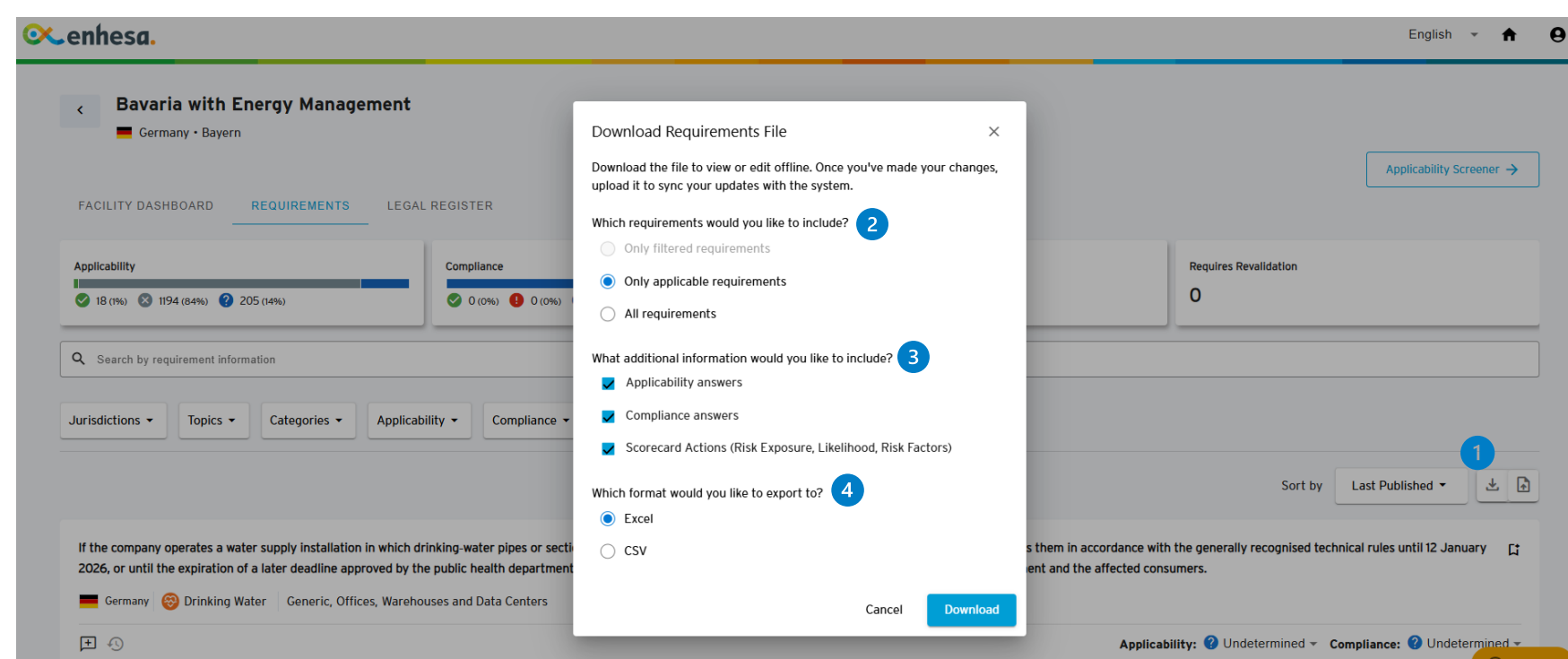

1. Scorecards can be downloaded from the **Requirements** page of each facility.
2. Users can choose to download:
 - Only **filtered requirements**
 - Only **applicable requirements**
 - **All requirements**
3. Additional options allow users to include:
 - **Applicability answers**
 - **Compliance answers**
 - **Scorecard Actions** (Risk Exposure, Likelihood, Risk Factors)
4. Downloads are available in **Excel or CSV** formats.
5. Scorecards are now **macro-free**, supporting quicker downloading, smoother online collaboration and easier sharing.
6. The updated scorcard layout contains **fewer, more streamlined tabs**, making navigation clearer.

Downloading Scorecards

1 Audit Tools

OLD

Note : It may take up to 20 minutes to export a Scorecard. We strongly recommend that only one Scorecard is exported at a time to increase export speeds and avoid any download issues.

ScoreCard Direct Help									
2	Jurisdiction	Region	Language	ScoreCard	Audit PDF	Research Date	Publication Date	Next Estimated Publication Date	2
	Belgium	Federal	English	In Progress	Export	2026-01-01	2026-01-29	2026-02-28	
	Belgium	Flemish Region	English	Export	Export	2026-01-01	2026-01-29	2026-02-28	
	Belgium	Federal	Dutch	Export	Export	2025-11-01	2025-12-01	2026-02-28	
	Belgium	Flemish Region	Dutch	Export	Export	2025-11-01	2025-12-01	2026-02-28	
	Brazil	Federal	English	Export	Export	2026-01-15	2026-02-13	2026-03-15	
	Brazil	São Paulo	English	Export	Export	2026-01-15	2026-02-13	2026-03-15	
	Brazil	Federal	Portuguese	Export	Export	2025-12-15	2026-02-12	2026-03-15	
	Brazil	São Paulo	Portuguese	Export	Export	2025-11-15	2025-12-15	2026-04-15	
	Canada	Federal	English	Export	Export	2026-01-01	2026-02-02	2026-02-28	
	Canada	Alberta	English	Export	Export	2026-01-01	2026-02-02	2026-02-28	
	China	National	English	Export	Export	2026-01-01	2026-02-02	2026-02-28	

1. Scorecards were downloaded directly from the Audit Tools page, where all sites were listed.
2. Each jurisdiction included an Excel export option, a PDF export option, and displayed the Research Date, Publication Date, and Next Estimated Publication Date.
3. Excel scorecards contained multiple tabs, with one tab for each topic.
4. Scorecards were macro-based files.

Legal Register

NEW

1. Clean, modern layout with a top-of-page search bar and dropdown filter menus for:
 - Topic
 - Foundation Type
2. Regulation cards display topic, jurisdiction flag, and category for quick context. Each regulation card includes an applicability drop-down menu.
3. Clicking a regulation opens a detailed view with summary, Scope, Authorities, Definitions, and Related Requirements (for active regulations)
4. Export/Download will be available in a future update.

Legal Register

OLD

1. Topic filters were displayed on the left side of the page, with **single-select filter buttons** for Applicability and Foundation Type
2. A **search bar** was positioned at the top of the page for quick keyword searches.
3. A Download option for the full legal register
4. Each regulation card included:
 - The relevant topic icon
 - Single-select Applicability buttons directly on the card
5. Selecting the **Details** button opened a new tab displaying: Summary, Issuing Authority, Related Requirements, Related Headings, and Change History